

As recorded on "Stan Kenton Plays Chicago"

Alone

STAGEBAND
WORKSHOP

Alto Saxophone 1

Composed by Lou Marini
Arranged by Robert Curran

Rock - Fusion
♩ = 120

5

Slow - Rubato

Ritard

10 a Tempo Rock

2

14

26 *f* *dim.*

34 *a Tempo Rock*

3 *Ritard* *f*

40 3 + 2

46 4

TURN PAGE

Alone - Alto Saxophone 1

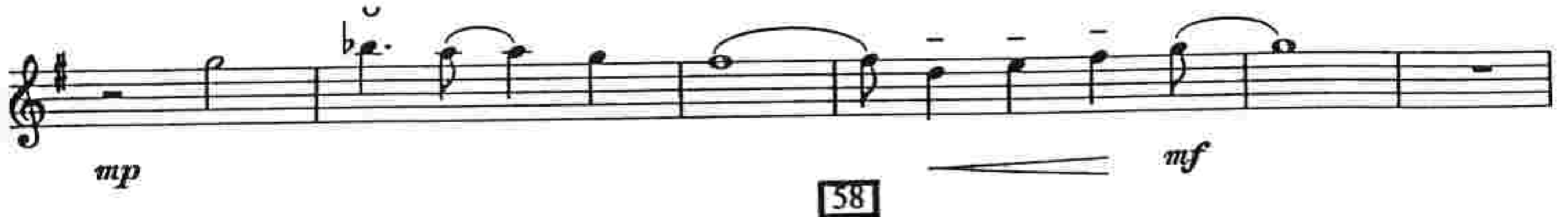

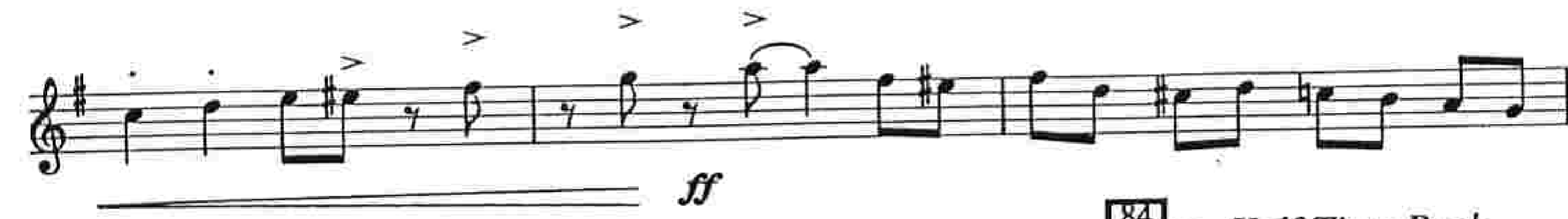

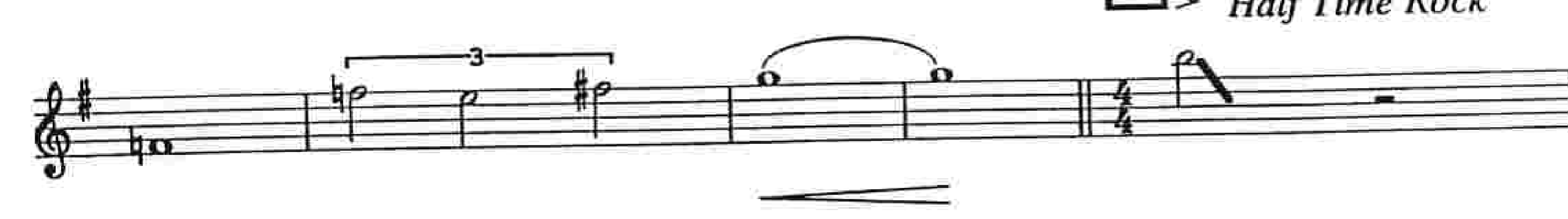

Alone - Alto Saxophone 1

2
mp
[90]

f
a Tempo Rock
[98]

3
Ritard
f

3 + 2
 $\frac{5}{8}$

ff

As recorded on "Stan Kenton Plays Chicago"

Alone

STAGEBAND
WORKSHOP

Alto Saxophone 2

Composed by Lou Marini
Arranged by Robert Currow

Rock - Fusion
♩ = 120

ff 5 *Ritard...*

ff

10 *a Tempo Rock*

ff

14

ff

ff *mp*

ff *sfz*

Alone - Alto Saxophone 2

26 > > > >

cresc. *f*

34 *a Tempo Rock*

3
dim. *Ritard* *f*

40 3 + 2

46

TURN PAGE

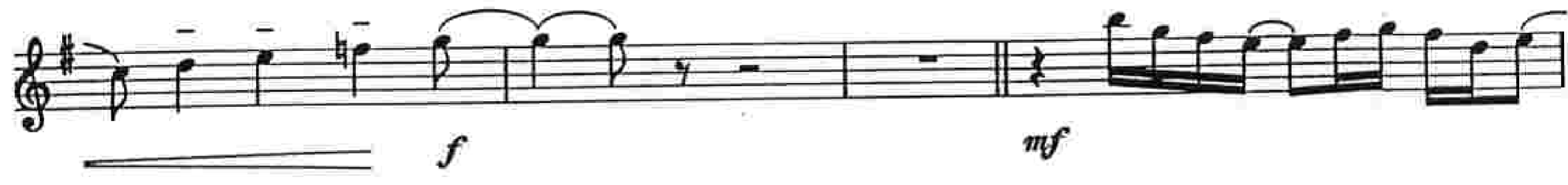

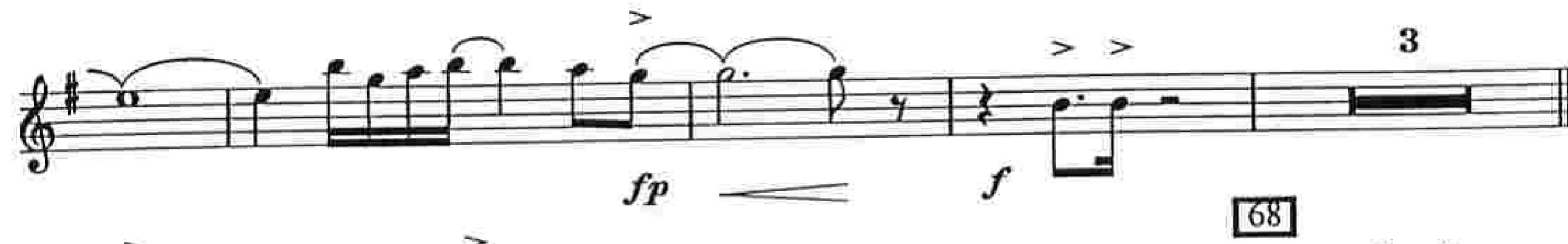

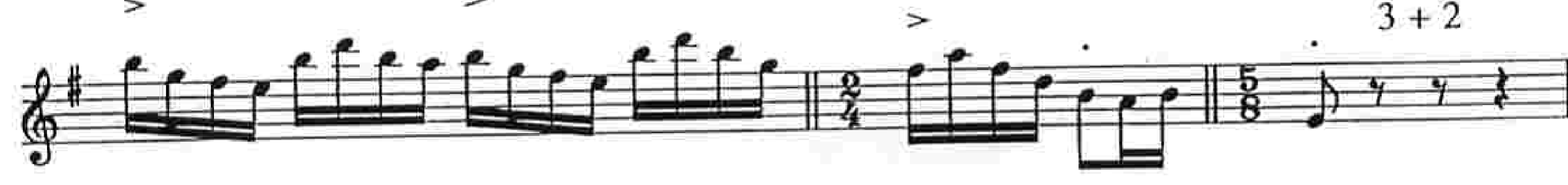

72 *Double Time Swing*

84 *Half Time Rock*

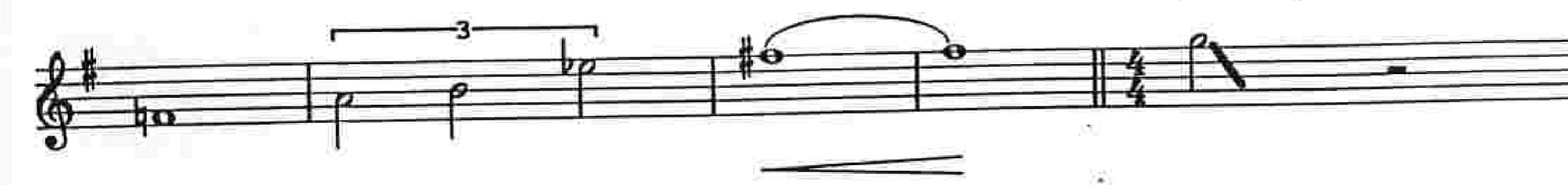

Alone - Alto Saxophone 2

2
mp [90]

[98] *f*
> *a Tempo Rock*

3
Ritard *f*

3 + 2

ff

As recorded on "Stan Kenton Plays Chicago"

Alone

Tenor Saxophone I

STAGEBAND
WORKSHOP

Composed by Lou Marini
Arranged by Robert Currow

Rock - Fusion
♩ = 120

5 Slow - Rubato

10 a Tempo Rock

14

26

cresc. *f*

34 *a Tempo Rock*

dtm. *Ritard* *f*

40 3 + 2

46

f

TURN PAGE

Alone - Tenor Saxophone 1

72 Double Time Swing

Alone - Tenor Saxophone 1

84 *Half Time Rock*

98 *a Tempo Rock*

As recorded on "Stan Kenton Plays Chicago"

Alone

Tenor Saxophone 2

STAGEBAND
WORKSHOP

Composed by Lou Marini
Arranged by Robert Curran

Rock - Fusion
♩ = 120

ff

5 Slow - Rubato

Ritard...

ff

10 a Tempo Rock

14

ff

ff

ff *mp*

ff *sfz*

26

cresc. *f*

34 *a Tempo Rock*

3
dim. *Ritard* *f*

40

3 + 2

46

4

TURN PAGE

Alone - Tenor Saxophone 2

72 Double Time Swing

84 Half Time Rock

Alone - Tenor Saxophone 2

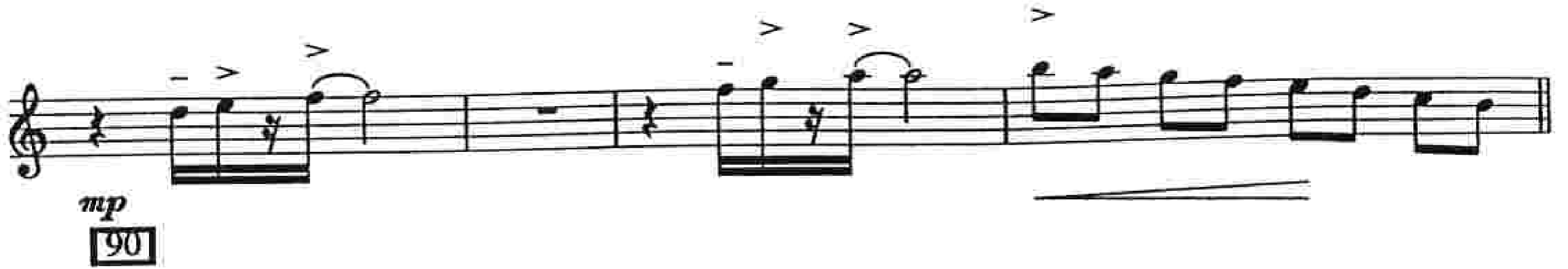

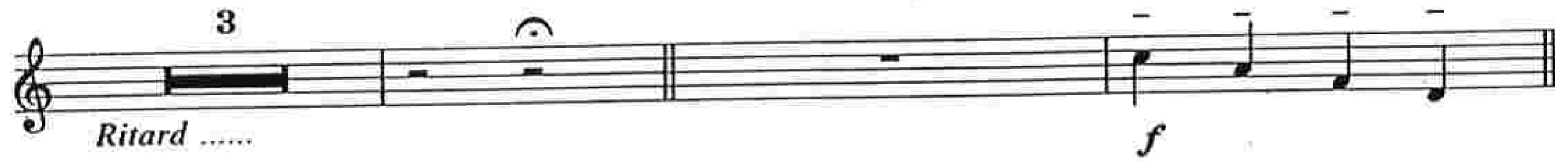

As recorded on "Stan Kenton Plays Chicago"

Alone

Baritone Saxophone

STAGEBAND
WORKSHOP

Composed by Lou Marini
Arranged by Robert Currow

Rock - Fusion
♩ = 120

(Play if no 5th trb.) 5 Slow - Rubato

10 a Tempo Rock

14

26

f *dtm.* *mp* *P Ritard*

34 *a Tempo Rock*

f *ff*

40

3 + 2

f

46

f

TURN PAGE
(Quickly)

Alone - Baritone Saxophone

58

68

72 Double Time Swing

84 Half Time Rock

Alone - Baritone Saxophone

p
90

f
98 *a Tempo Rock*

mp
Ritard

p

3

3 + 2

f

ff

As recorded on "Stan Kenton Plays Chicago"

Alone

Trumpet I (95)

STAGEBAND
WORKSHOP

Composed by Lou Marini
Arranged by Robert Currow

Rock - Fusion
♩ = 120

ff Ritard...

5 Slow - Rubato

f

10 a Tempo Rock

3 fp sfz ff

14

ff

5

ff

dim.

26

mf ff

Alone - Trumpet 1

34 *a Tempo Rock*

2

Ritard

40 3 + 2

f

opt. 8vb

ff

46 *as is*

f

mp

6

TURN PAGE

Alone - Trumpet 1

[58] *fp* *f* *fp*

[68] 3 + 2

[72] Double Time Swing

[84] Half Time Rock

[90] 5 7 [98] a Tempo Rock 2 3 + 2

Alone - Trumpet 1

As recorded on "Stan Kenton Plays Chicago"

Alone

Trumpet 2

STAGEBAND
WORKSHOP

Composed by Lou Marini
Arranged by Robert Curran

Rock - Fusion
♩ = 120

ff

Ritard...

5 Slow - Rubato

mp

10 a Tempo Rock

f 3 fp sfz

14

ff

ff

26

5 mf ff

34 *a Tempo Rock*

40 3 + 2

46

6

TURN PAGE

Alone - Trumpet 2

58 *f* *fp* *f* *fp*

f

68 3 + 2 *f*

72 Double Time Swing *ff*

ppp *ppp*

ff

84 Half Time Rock

90 *f* *mp* Ritard

98 *a Tempo Rock*

As recorded on "Stan Kenton Plays Chicago"

Alone

Trumpet 3

STAGEBAND
WORKSHOP

Composed by Lou Marini
Arranged by Robert Curran

Rock - Fusion
♩ = 120

ff *Ritard...*

5 *Slow - Rubato*

mp

10 *a Tempo Rock*

f *fp* *sfz*

14

f *sfz*

ff *ff*

Lead

ff *sfz*

Alone - Trumpet 3

26

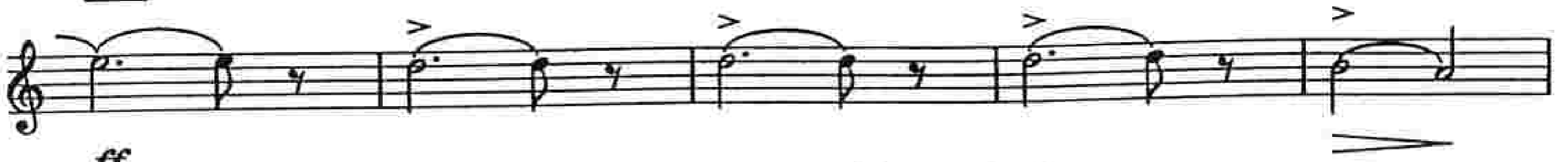

ff

34

a Tempo Rock

4

p Ritard

TURN PAGE

Alone - Trumpet 3

40 3 + 2

46

58

68

3 + 2

72

Double Time Swing

As recorded on "Stan Kenton Plays Chicago"

Alone

Trumpet ♯

STAGEBAND
WORKSHOP

Composed by Lou Marini
Arranged by Robert Currow

Rock - Fusion
♩ = 120

ff Ritard....

5 Slow - Rubato

mp

10 a Tempo Rock

f fp sfz

14

sfz

ff ff

mp

26

34 *a Tempo Rock*
4

TURN PAGE

[40] 3 + 2

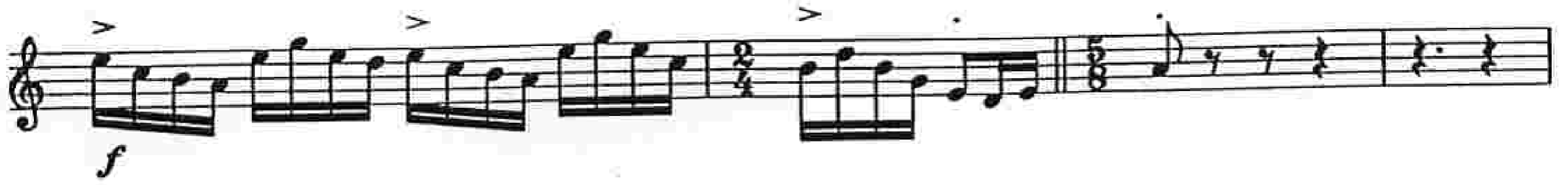

[46]

[58]

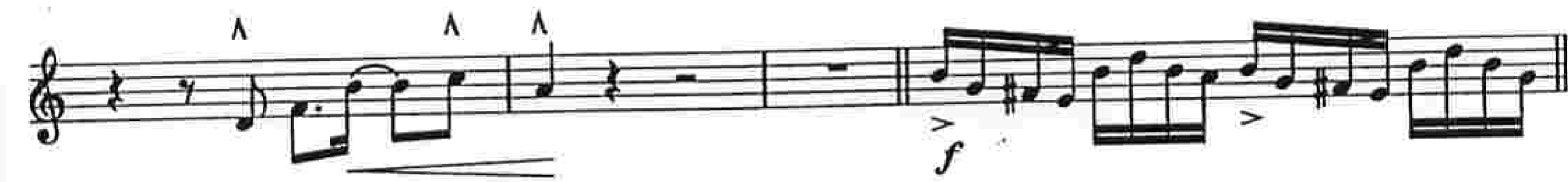

[68]

3 + 2

[72]

Double Time Swing

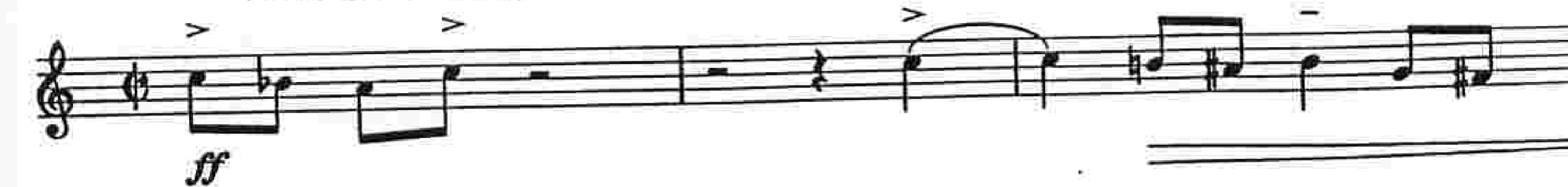

As recorded on "Stan Kenton Plays Chicago"

Alone

Trumpet 5

STAGEBAND WORKSHOP

Composed by Lou Marini
Arranged by Robert Curran

Rock - Fusion
♩ = 120

ff Ritard....

5 Slow - Rubato

mp

10 a Tempo Rock

f *fp* *sfz*

14

f *sfz*

ff

ff *mp*

TURN PAGE

Alone - Trumpet 5

40 3 + 2

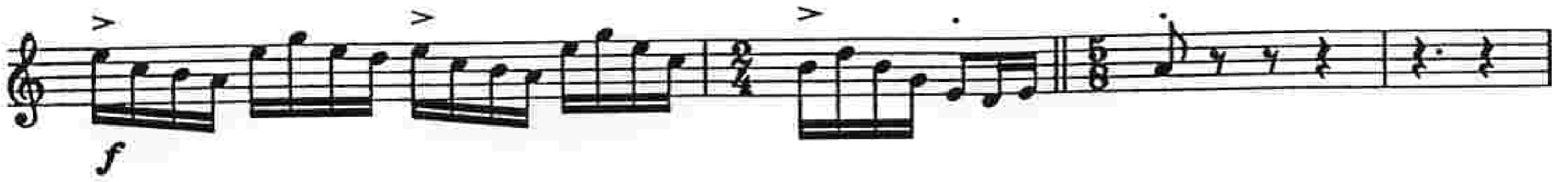

46

58

68 3 + 2

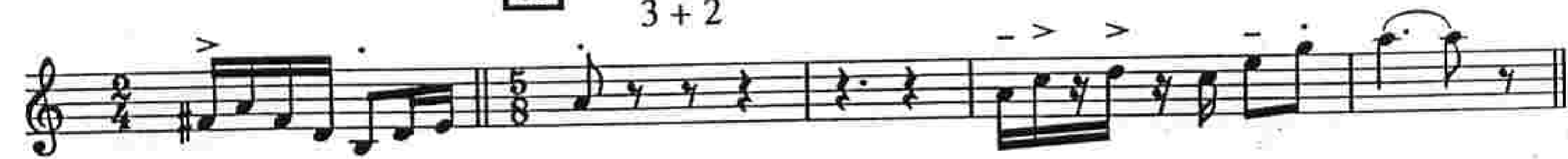

72 Double Time Swing

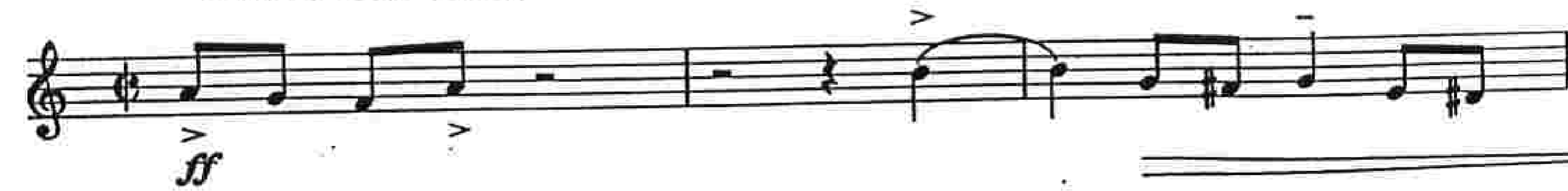

84 Half Time Rock

90

98 a Tempo Rock

Ritard

3 + 2

As recorded on "Stan Kenton Plays Chicago"

Alone

Solo Trombone 1

(of 5 - 2 Bass trb's)

STAGEBAND
WORKSHOP

Composed by Lou Marini
Arranged by Robert Curran

Rock - Fusion

$\text{♩} = 120$

Slow - Rubato

5

Solo

f

10

a Tempo Rock

sfz

14

f

ff

26

34

a Tempo

5

mp Ritard

p

TURN PAGE

Alone - Trombone 1

[40] 3 + 2

Break!

Gmi⁷

ff

[46]

Cmi⁷ B^bma⁷

Cmi⁷ B^bma⁷

A^bma⁷ Gmi⁹

[58]

Cmi⁷ A^b₉₊₁₁ Fmi⁹ D^bma⁹

B^b7 Cmi⁷ Dmi⁷ Gmi

[68] 3 + 2

[72] Double Time
12

[84]

Half Time Rock
Solo

ff

Alone - Trombone 1

90

Ritard

98

a Tempo Rock

3 + 2

Opt. 8va.....

Gmi11add 6

As recorded on "Stan Kenton Plays Chicago"

Alone

Trombone 2

STAGEBAND
WORKSHOP

Composed by Lou Marini
Arranged by Robert Currow

Rock - Fusion
♩ = 120

ff *Ritard....*

5 *Slow - Rubato*

10 *a Tempo Rock*

Soli

f

sfz

f

14

sfz

ff

ff

mp

ff

sfz

Alone - Trombone 2

34 *a Tempo Rock*

p Ritard

40

3 + 2

46

Alone - Trombone 2

58

fp *f* *fp* *f* *ff*

68

3 + 2

72

Double Time Swing

ff

f *ff* *ppp* *ppp*

84

Half Time Rock

p *ff*

Alone - Trombone 2

90

p *sfz*

f *mp* *Ritard*

98 *a Tempo Rock* *f* *ff*

3 + 2

As recorded on "Stan Kenton Plays Chicago"

Alone

Trombone 3

STAGEBAND
WORKSHOP

Composed by Lou Marini
Arranged by Robert Currow

Rock - Fusion

♩ = 120

ff *Ritard....*

5 *Slow - Rubato*

f

10 *a Tempo Rock*

Soli

sfz *f*

14

sfz

ff *ff*

mp *ff* *sfz*

Alone - Trombone 3

34 *a Tempo Rock*

Alone - Trombone 3

90

98 a Tempo Rock

3 + 2

As recorded on "Stan Kenton Plays Chicago"

Alone

Bass Trombone ♯

STAGEBAND
WORKSHOP

Composed by Lou Marini
Arranged by Robert Currow

Rock - Fusion
♩ = 120

Alone - Bass Trombone 4

26

ff

34 *a Tempo Rock*

p Ritard

Soli

f

40

3 + 2

f

46

f mp

mp

58

mp f fp

f fp f

Alone - Bass Trombone 4

3 + 2

f

ff

As recorded on "Stan Kenton Plays Chicago"

Alone

Bass Trombone 5 (Opt.)

STAGEBAND WORKSHOP

Composed by Lou Marini
Arranged by Robert Currow

Rock - Fusion
♩ = 120

as Solo

ff

5 Slow - Rubato

Ritard....

p

10 a Tempo Rock

as solo

f

14

sfz

mp cresc. *sfz*

ff

26

ff

mp

ff

sfz

ff

34 *a Tempo Rock*

Soli dtm.

p Ritard.....

^ ^ > ^ ^ > ^ ^ >

40

3 + 2

46

58

68

3 + 2

72 Double Time Swing

84 Half Time Rock

98 a Tempo Rock

As recorded on "Stan Kenton Plays Chicago"

Alone

Piano

STAGEBAND
WORKSHOP

Composed by Lou Marini
Arranged by Robert Curran

Rock - Fusion
♩ = 120

5

Slow - Rubato

3

10

a Tempo Rock

14

3

Cmi⁹

B^bma⁷

Cmi⁹

B^bma⁷

A^bma⁷

26

Cmi⁷

A^bma⁹

Fmi⁹

D^bma⁹⁺¹¹

B^bma⁷ B^b7

Cmi⁹

Ritard &....

34

a Tempo Rock

Dmi⁷

Alone - Piano

40

3 + 2

46

58

68

3 + 2

72

Double Time Swing

12

84 Half Time Rock

Cmi⁷ Eb^{ma}7 Cmi⁷ F⁷ Eb^{ma}7

90

Ab^{ma}7 Gmi⁹ Cmi⁹ Ab^{ma}9 Fmi⁷ D^{ma}9

98 a Tempo Rock

B⁷ Eb^{ma}7 D7(#9) Ab^{sus} Gmi⁹ Cmi⁹ Dmi⁷

Ritard

3 + 2

Gmi¹¹ Eb^{ma}11 Cmi¹¹ Ab^{ma}11

f

Gmi¹¹add 6

ff

As recorded on "Stan Kenton Plays Chicago"

Alone

Guitar (Opt.)

STAGEBAND
WORKSHOP

Composed by Lou Marini
Arranged by Robert Curran

Rock - Fusion

$\text{♩} = 120$

5

Slow - Rubato

3

10

a Tempo Rock

14

3

Cmi⁹

B^bma⁷

Cmi⁹

B^bma⁷

A^bma⁷

26

Cmi⁷

A^bma⁹

Fmi⁹

D^bma⁹⁺¹¹

B^bma⁷ B^b7

Cmi⁹

Ritard &...

34

a Tempo Rock

Dmi⁷

B^bma⁷

Cma⁷

B^bma⁷

Cma⁷

B^bma⁷

Cma⁷

40

3 + 2

46

58

68

3 + 2

72

> Double Time Swing

84 *Half Time Rock*

90

98 *a Tempo Rock*

Ritard

f

ff

As recorded on "Stan Kenton Plays Chicago"

Alone

Electric Bass

STAGEBAND
WORKSHOP

Composed by Lou Marini
Arranged by Robert Curran

Rock - Fusion

$\text{♩} = 120$

5

Slow - Rubato

10

a Tempo Rock

14

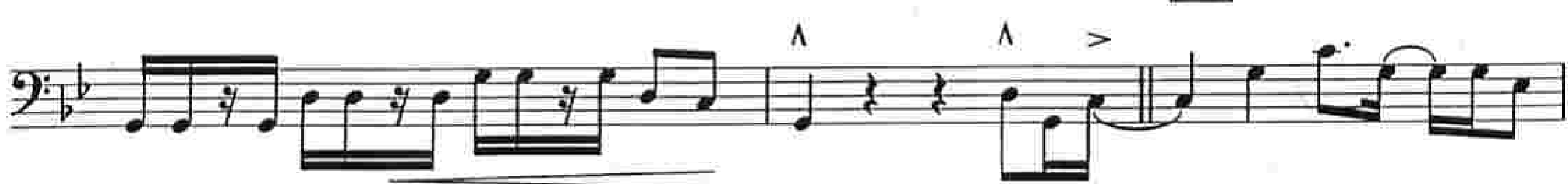

*Ab*ma⁷ *ff* *sfz*

26

34 *ff* *a Tempo Rock*
Solo - set Tempo

f

40 3 + 2

46

f *dfm.* *mf* *B*^bma⁷

B^bma⁷

58

*Ab*ma⁷ *f* *G*mi⁷ *C*mi⁷ *mf*

Chord progression: A^bma^7 Fmi^7 D^bma^7 B^b B^b7

Solo

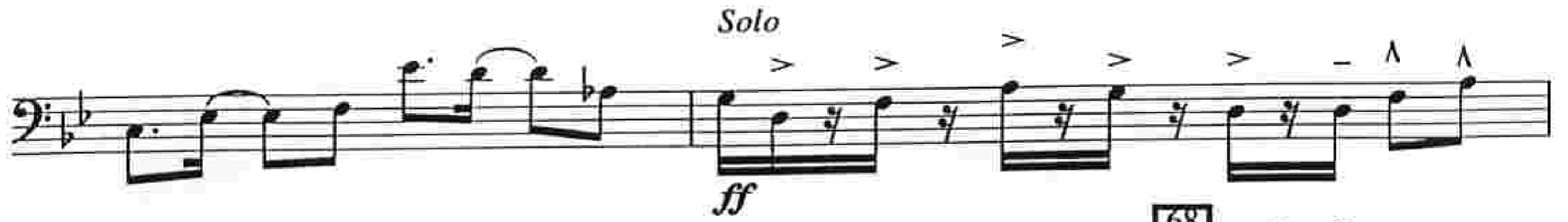

68 3 + 2

72 *Double Time Swing*

84 *Half Time Rock*

Chord progression: B^bma^7 Cmi^7 F^7 B^b

90

Chord progression: A^bma^7 Gmi^7

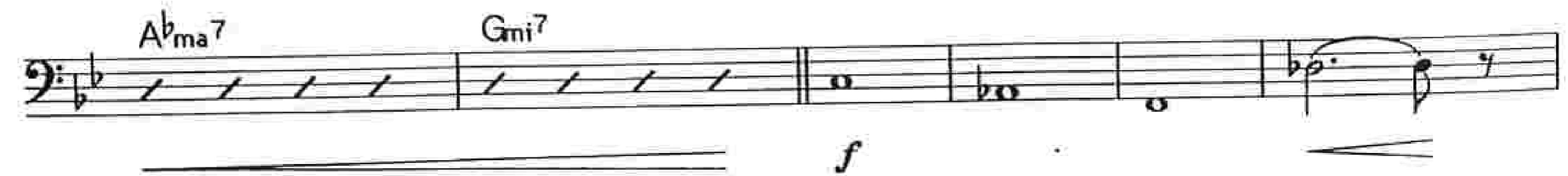

As recorded on "Stan Kenton Plays Chicago"

Alone

Drums

STAGEBAND
WORKSHOP

Composed by Lou Marini
Arranged by Robert Currow

Rock - Fusion
♩ = 120

Rim Shots

ff *Ritard....* *p*

5

Slow - Rubato

cresc. 3

14

mf *ff*

Continue Rock Time

mf

ff *mf*

26

ff *FILL*

34 *a Tempo Rock*

Ritard
dtm. p

2/4

40 3 + 2

5/8
B.D.

46

Continue Rock Time
mf

(4)

(4)

(8) (10)

(8) *(10)*
f

58

68

bell of cymbal

72 *Double Time Swing*

BACK TO ROCK FEEL

84 *Half Time Rock*

ff

Continue Rock Time

(4)

mf

90

(6)

f *cresc.* *mp* *Ritard* *dtm.* *p*

98 *a Tempo Rock*

(6)

f

SOLO FILL

ff